ANY-LAMP.COM

Specifications Philips Master LED Tube T5 (Mains AC) High Output 26W 3900lm - 840 Cool White | 145cm - Replaces 49W

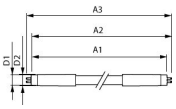

View Product

General Information

SKU	262754
EAN	8721103115201
Brand	Philips
Manufacturer Name	MAS LEDtube Mains/EL 1500mm 26W 840 T5
Full box quantity	10
Any Lamp all-in warranty	5 Years
Energy efficiency class	D
Average Lifetime (h)	60000
Voltage (V)	220-240

Technical Information

Technology	LED
Replaces (Watt)	49
Wattage	26W
Dimmable	Not Dimmable
Cap / Base	G5
Rotatable	No
Colour Code	840 Cool White
Colour temperature (Kelvin)	4000 Cool White
Colour Rendering (Ra)	80-89
Colour of Light	White

Light colour options	Single Color
Luminous Flux (Lumen)	3900lm
Luminous Efficacy (lm/W)	150
Power factor	>0.90
Product Type Category	LED Tube T5
Type of sensor	No Sensor

Lamp Information

LED Starter included	No
Ballast for LED Tubes	Mains – Directly connected to 230V
LED Tube Output	High Output
Bulb finish	Frosted
Housing	Glass
Series	Master

Dimensions

Length	150cm
Length (mm)	1463
Diameter (mm)	17
Exact shape	T5

Why Any-lamp?

Order from the **largest lighting specialist** in Europe

Customised quotation

Up to **7 years warranty**

Easy return process

Trustpilot